

Date: 2025 **Author:** Melissa Hurren 604-835-7910 **DWG:** 007
Comments:

B&B CONTRACTING

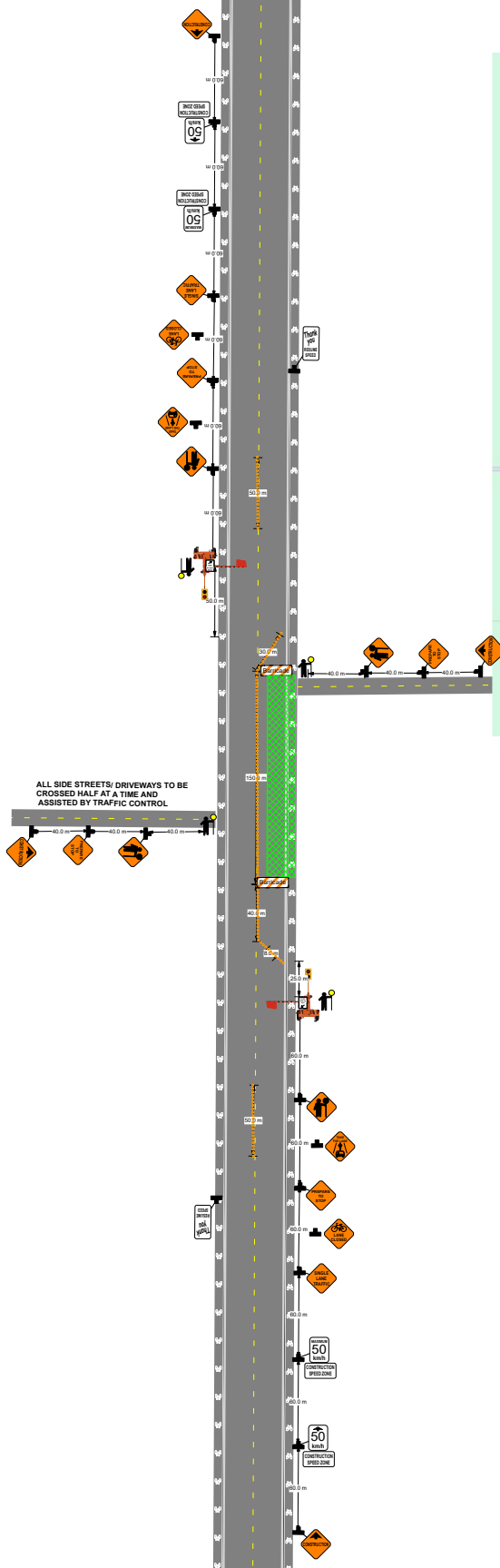

City of Chilliwack
 Address: Lickman Rd - Between S Sumas & Yale
 Scope of Work: FortisBC Gas Main Installation
 Closure Description: MOTI Figure: 7.9 , 18.3
 This plan is based on a 60 km/h roadway speed
 All specifications are based on the MOTI manual 2020 edition

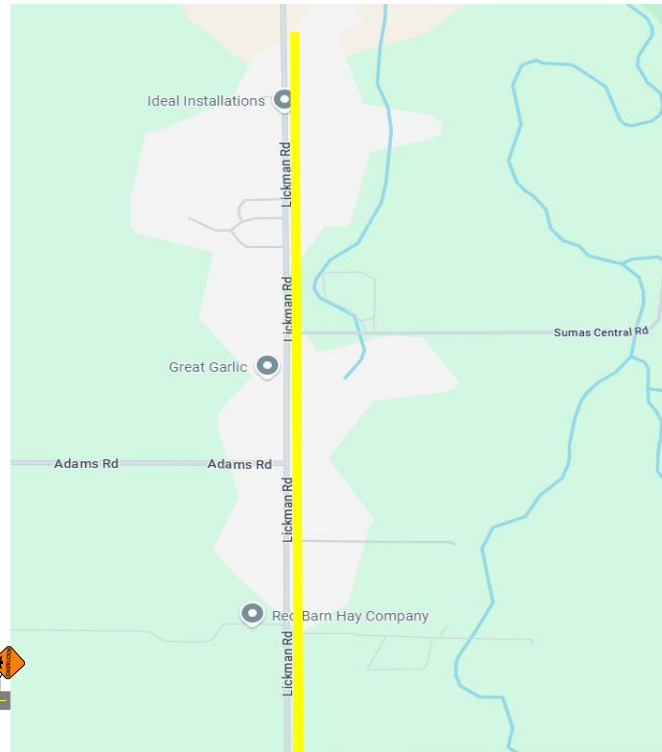

NOTES:

SPEED LIMIT ON LICKMAN RD IS 60KM PER HOUR
 ALL SIGNS WILL BE PLACED ON WINDMASTERS

SPEED LIMIT ON ALL SIDE STREET IS 50KM PER HOUR
 ALL SIGNS WILL BE PLACED ON TRIPODS

AS THERE ARE NO SIDEWALKS ALONG LICKMAN RD PEDESTRIANS
 WILL BE ASSISTED AROUND WORK ZONE BY TRAFFIC CONTROL

ALL CROSSWALKS WILL REMAIN OPEN

TRAFFIC CONTROL WILL ASSIST WITH DRIVEWAYS AFFECTED
 BY WORK ZONE CLOSURE

ALL DRIVEWAYS/ SIDE STREETS WILL BE CROSSED HALF AT A TIME AND
 PLATED TO MAINTAIN ACCESS AT ALL TIMES

LETTERS TO RESIDENTS/BUSINESSES TO BE HAND DELIVERED 72 HOURS
 PRIOR TO CONSTRUCTION

TRAFFIC CONTROL TO COMPLY WITH SECTION 18 OF WORK SAFE BC
 REGULATIONS

ROAD WILL BE RESTORED OUTSIDE WORKING HOURS

3.2M TRAVEL LANE WIDTH WILL BE MAINTAINED AT ALL TIMES

CMBC WILL BE NOTIFIED OF TRAFFIC IMPACTS
 IN ACCORDANCE TO CMBC NOTIFICATION REQUIREMENTS
 NO BUS STOPS IMPACTED

LEGEND

TRAFFIC CONTROL PERSON
 WORK ZONE
 ADVANCE WARNING SIGNS
 BUS STOP
 NORTH ARROW
 TUBULAR MARKERS
 FLASHING ARROW BOARD
 DIRECTION OF TRAFFIC
 PEDESTRIAN PATHWAY
 AFADS

B&B
 JEFF ARMSTRONG
 EMAIL: JARMSTRONG@BBHEAVYCIVIL.COM
 PHONE: 604-861-9911

TRAFFIC CONTROL PLAN WAS CREATED BY
 MELISSA HURREN
 EMAIL: MHURREN@BBHEAVYCIVIL.COM
 PHONE: 604-835-7910

